

LOG NUMBER: LG ZDA-17

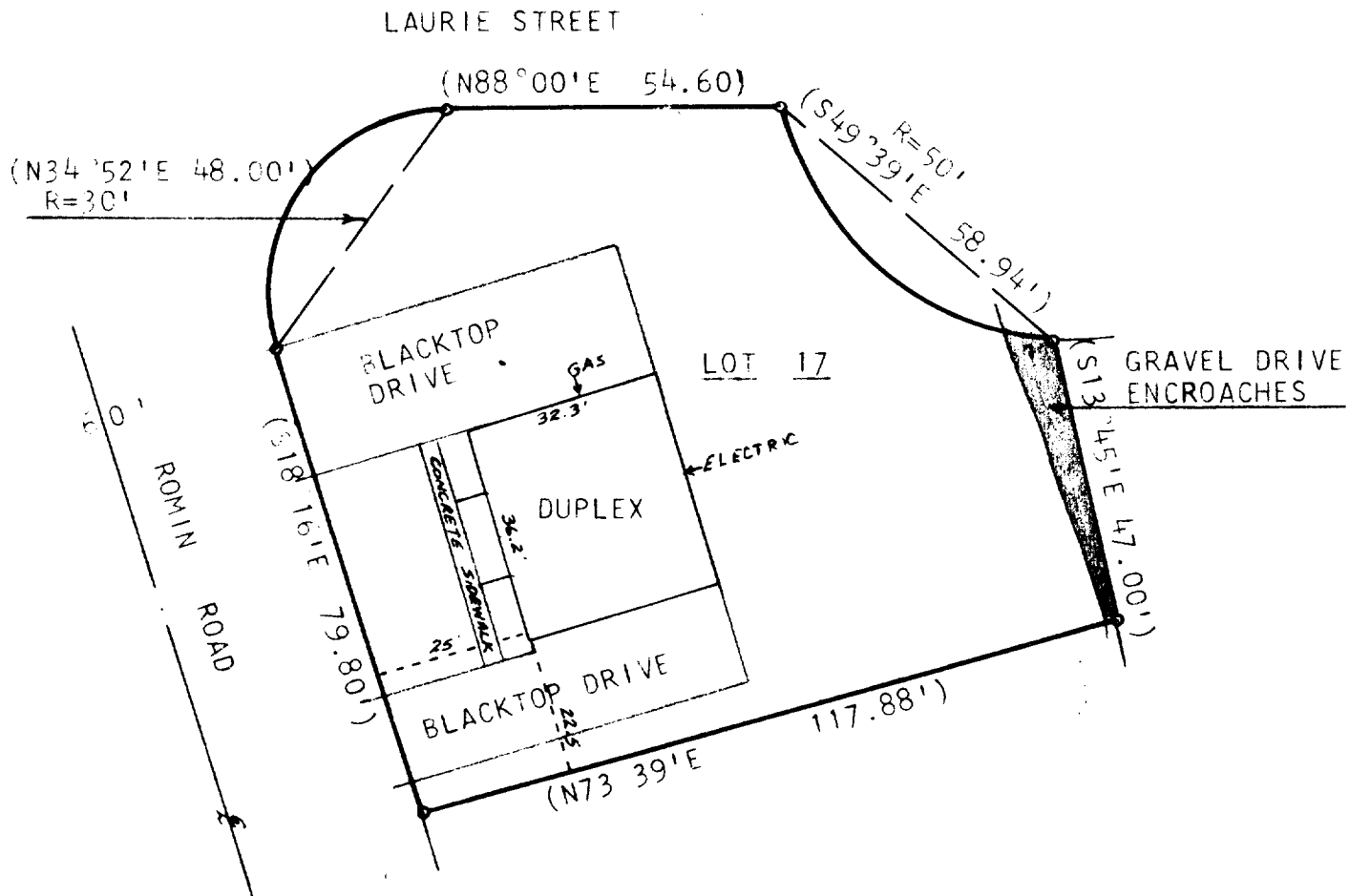

LOT 17, DUN-ROMIN ACRES, A SUBDIVISION
LOCATED IN SECTION 6, T1N, R18E, CITY
OF LAKE GENEVA, WALWORTH COUNTY,
WISCONSIN.

ORDERED BY: ANCHOR SAVINGS & LOAN ASSOCIATION
500 E. WALWORTH AVE.
DELAVAN, WI 53115

COMPLIANCE WITH A-E 3, 5(F), 6(A), (B), (C), (D), AND 7 HAS BEEN
WAIVED BY THE CLIENT, IN AGREEMENT WITH THE SURVEYOR, AS
PERMITTED IN A-E 5.01(B).



LEGEND

- -- IRON PIPE FOUND
() -- RECORDED AS

David F. Abell
DAVID F. ABELL
WISCONSIN REGISTERED LAND SURVEYOR, S-1596
DATE MARCH 19, 1984

20A-17

7-768^v